Födda per kvartal i Älvkarleby

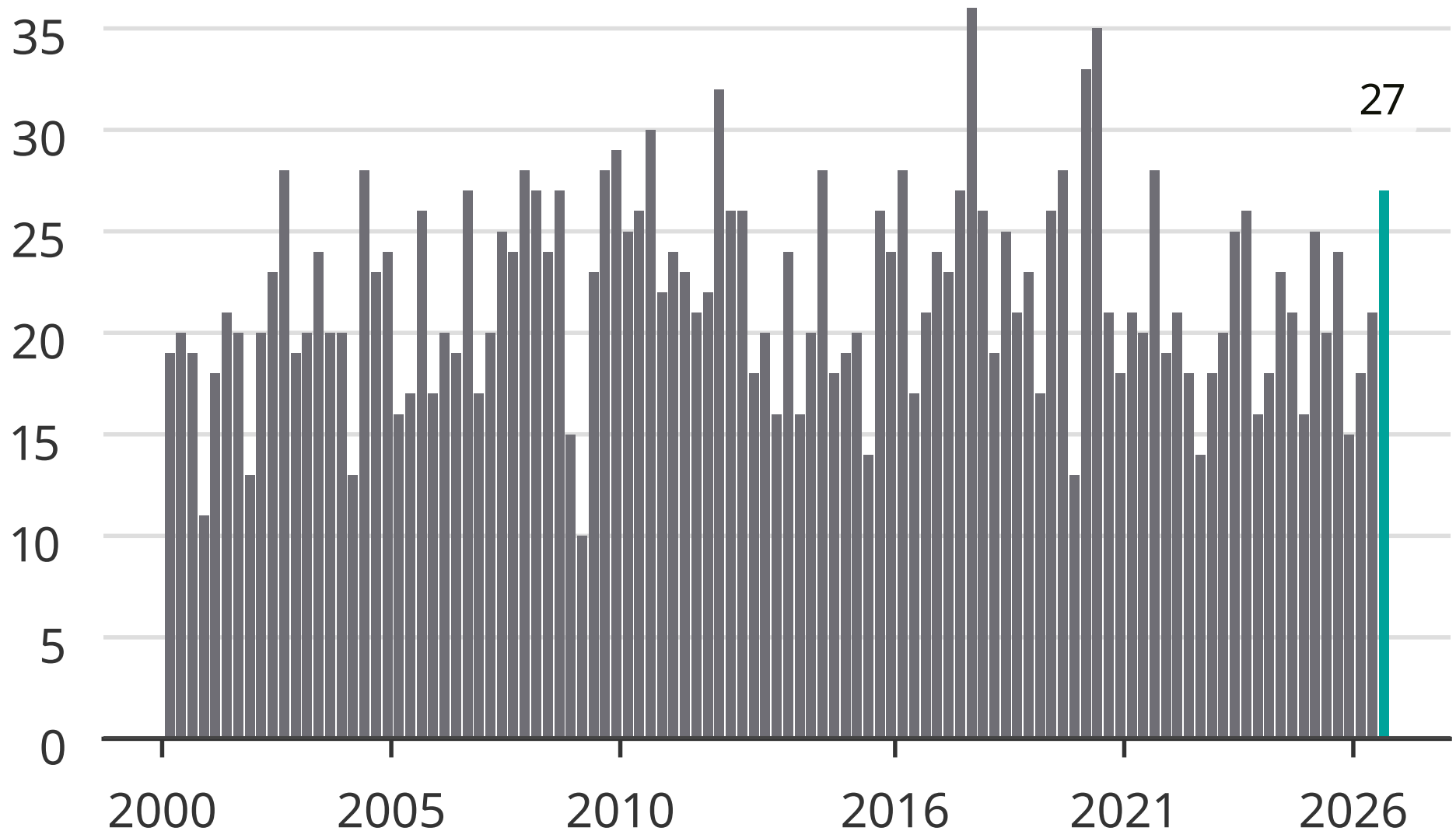

Newsworthy