Socialdemokraterna i Åre kommun

Resultat i kommunvalet

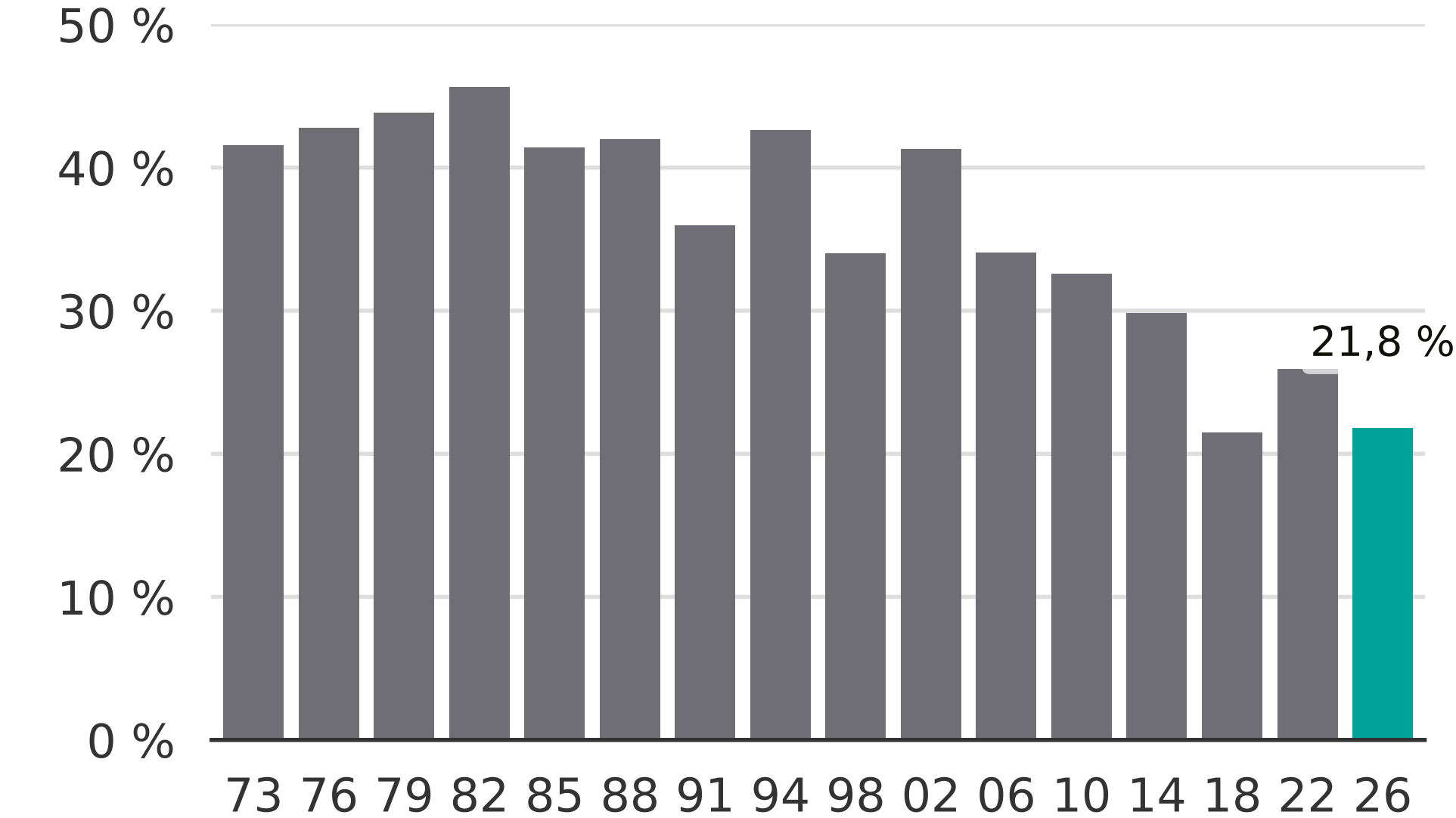

Newsworthy