Födda per kvartal i Kronoberg

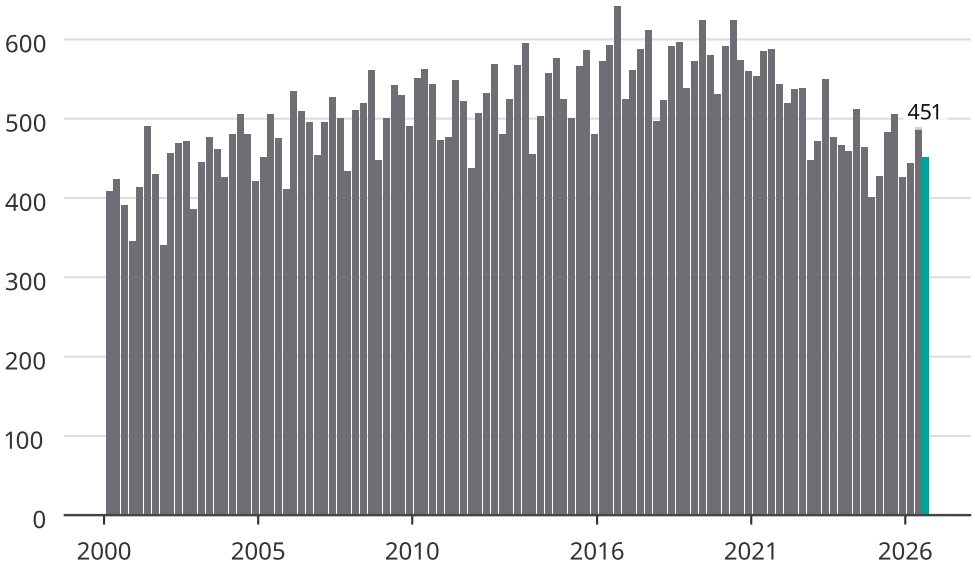

Newsworthy