Födda per kvartal i Timrå

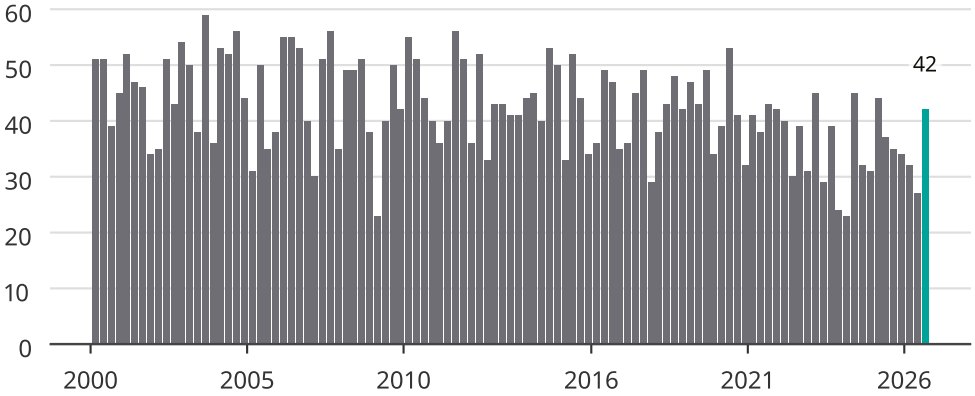

Newsworthy