Socialdemokraterna i Bergs kommun

Resultat i kommunvalet

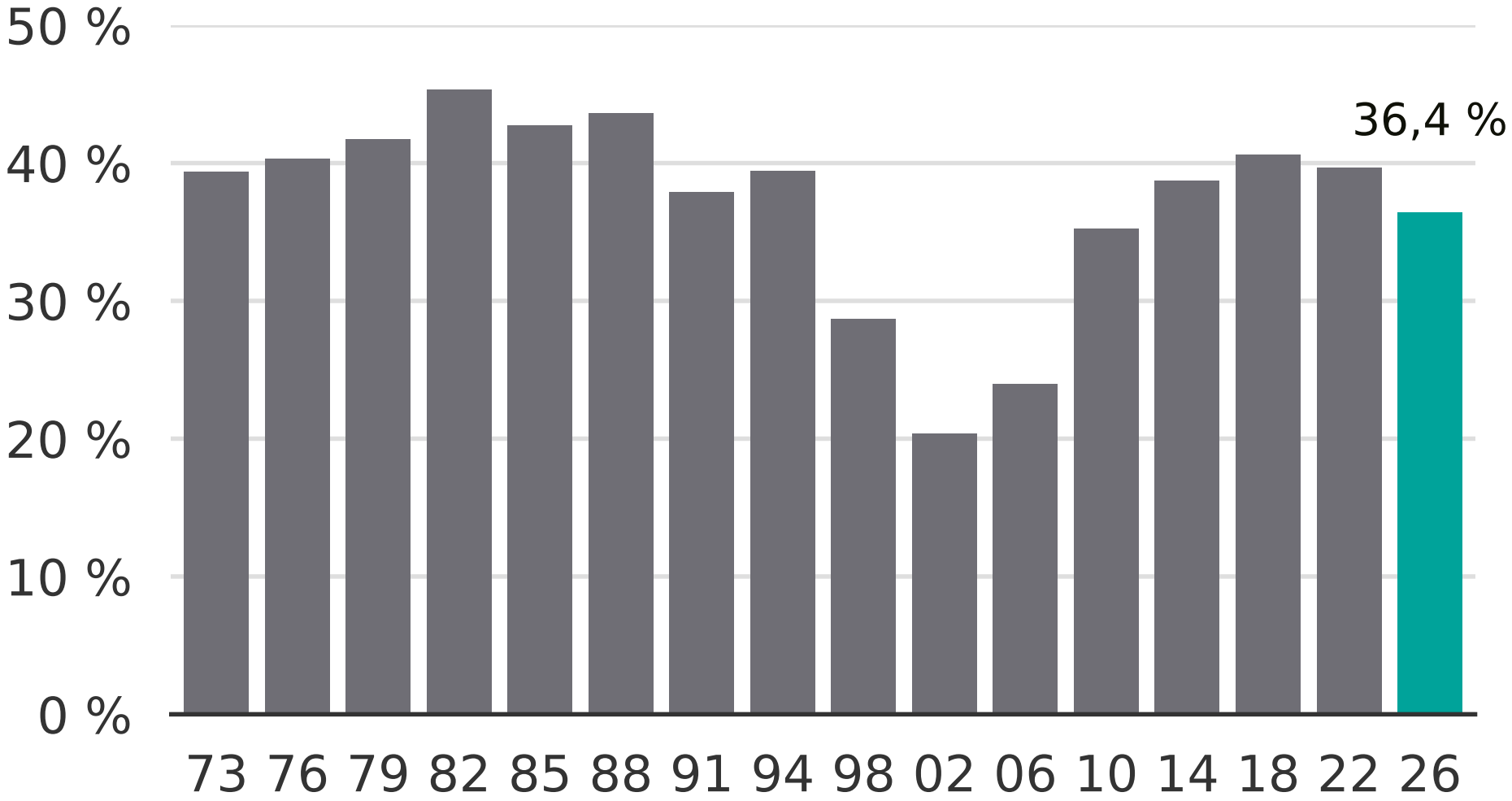

Newsworthy