Vänsterpartiet i Södertälje kommun

Resultat i kommunvalet

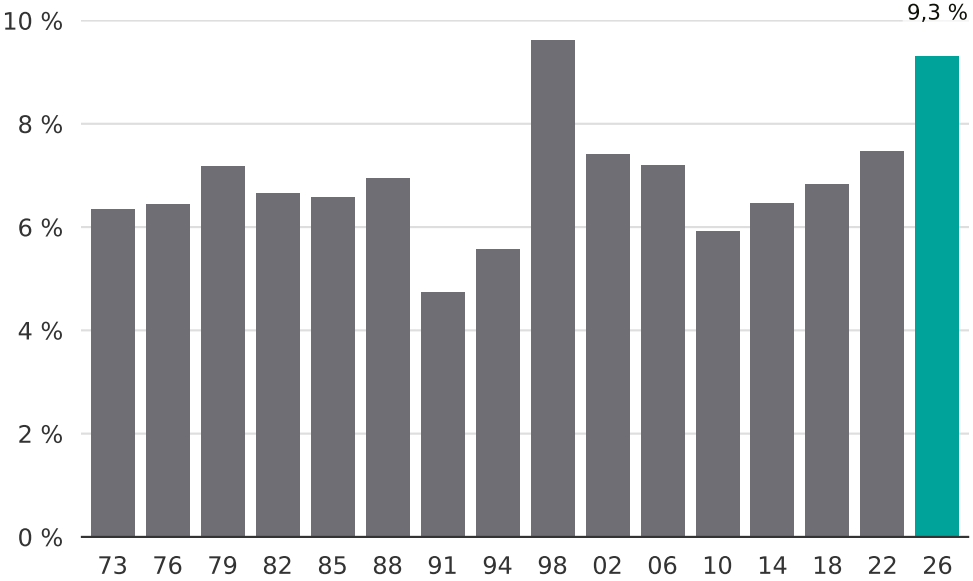

Newsworthy