Födda per kvartal i Malmö

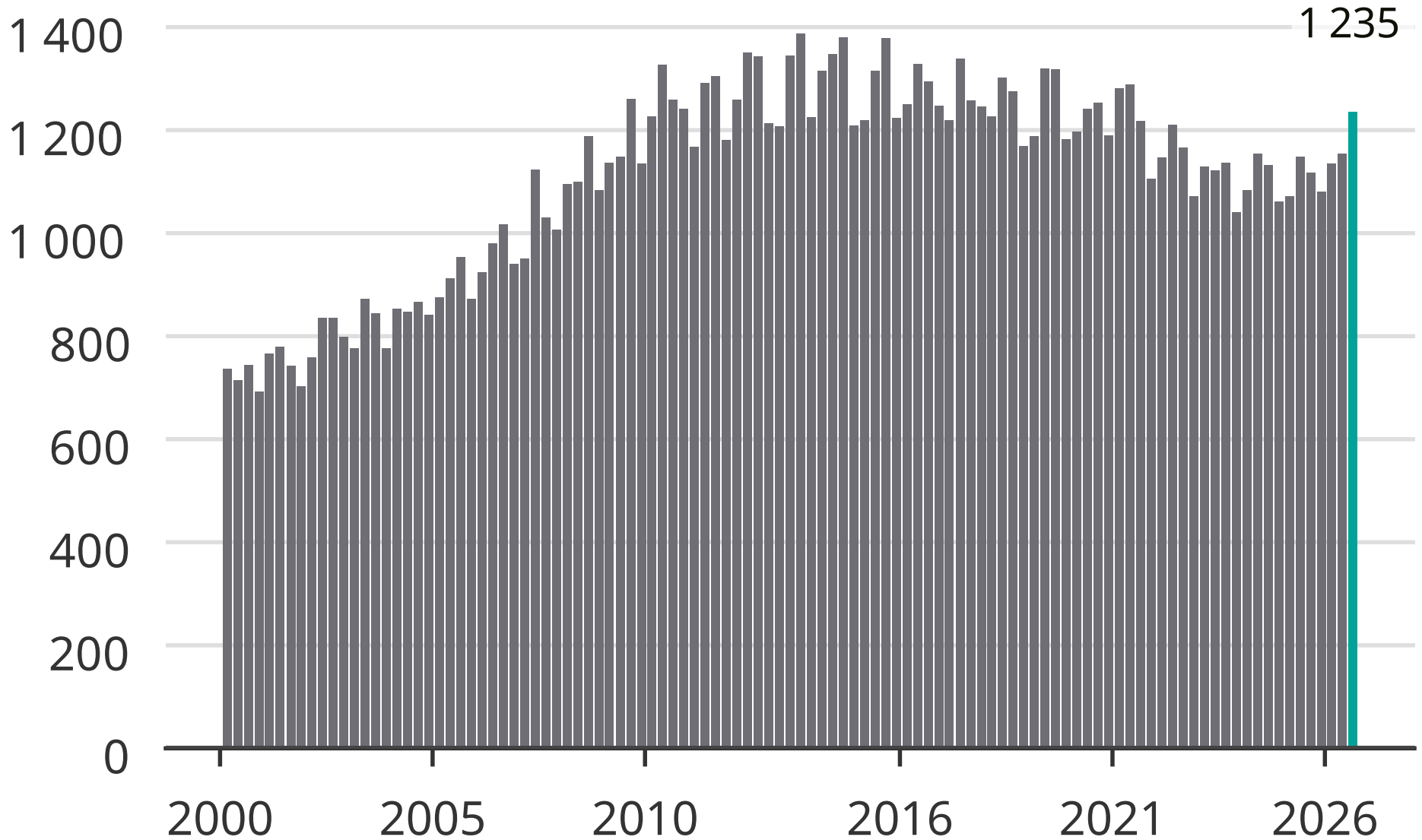

Newsworthy