Födda per kvartal på Öckerö

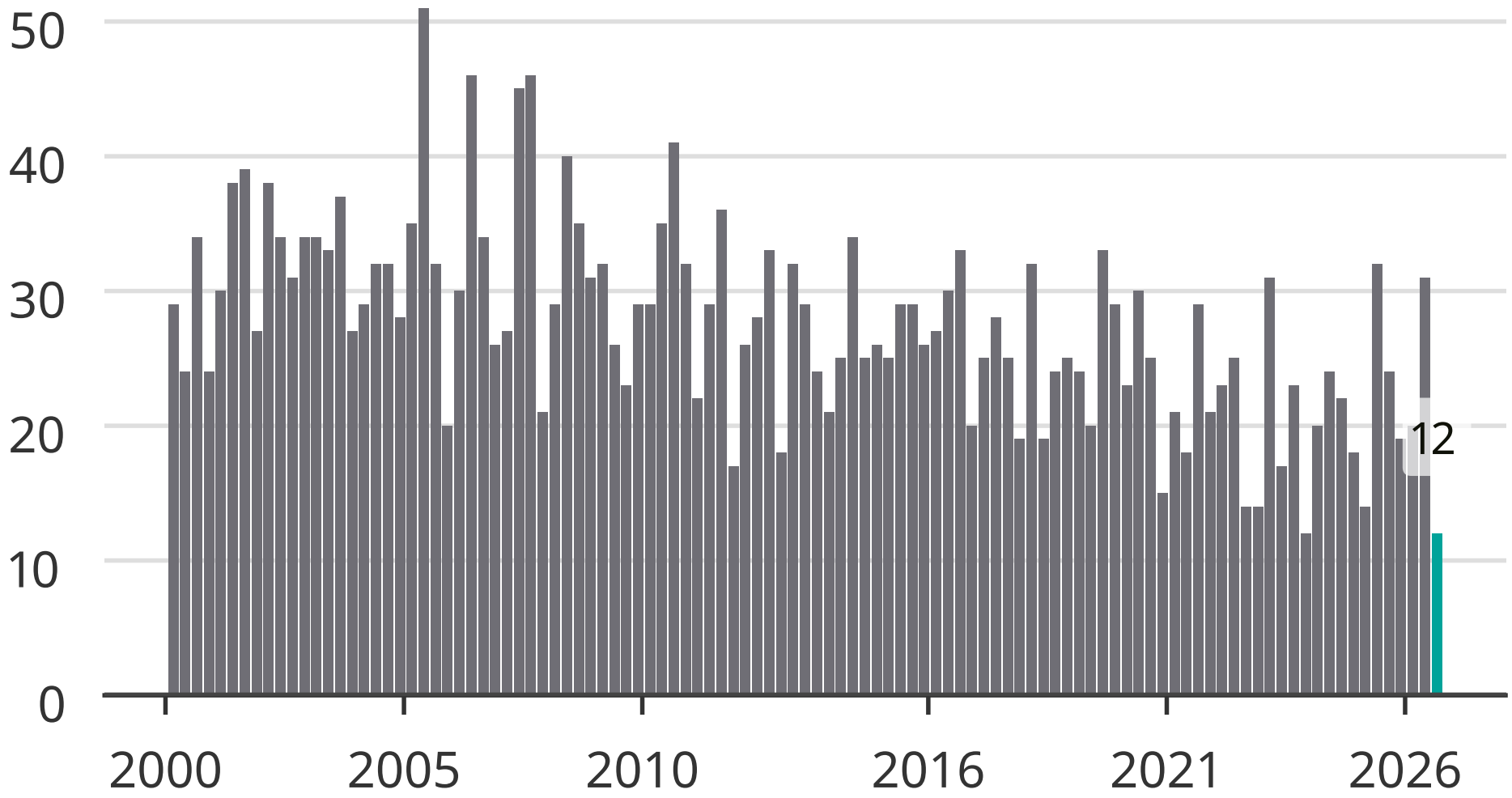

Newsworthy