Födda per kvartal i Söderhamn

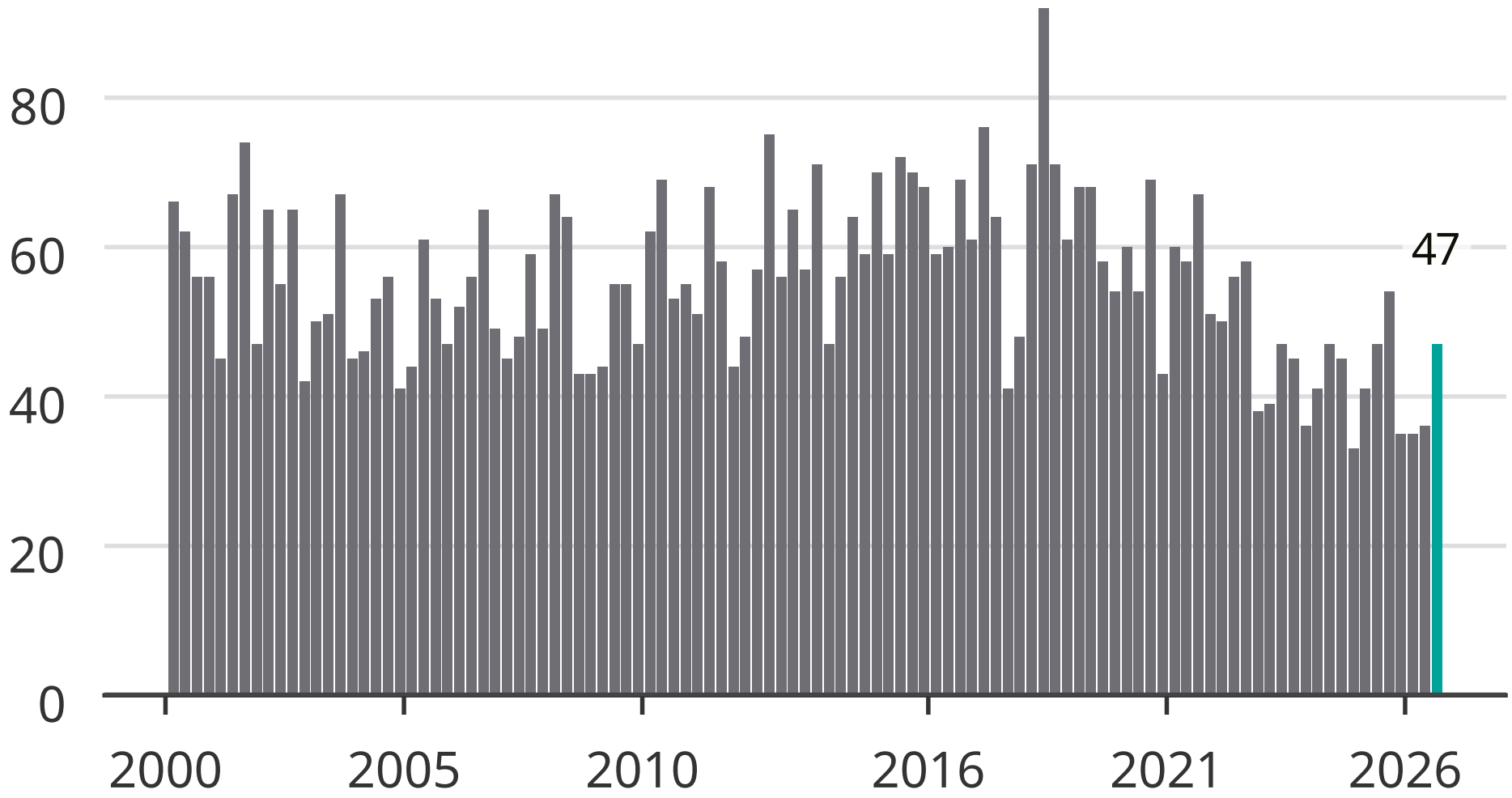

Newsworthy