Födda per kvartal i Falkenberg

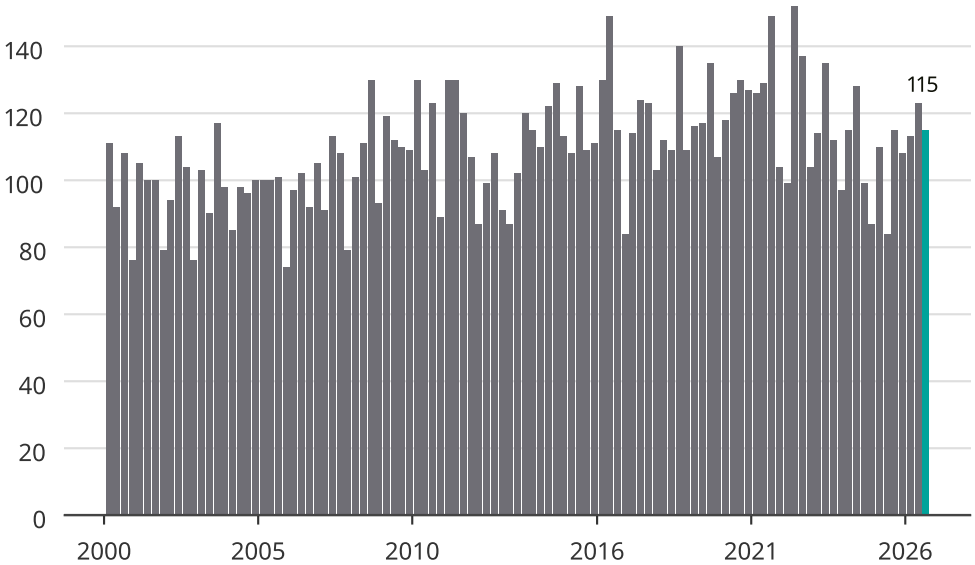

Newsworthy