Födda per kvartal i Tomelilla

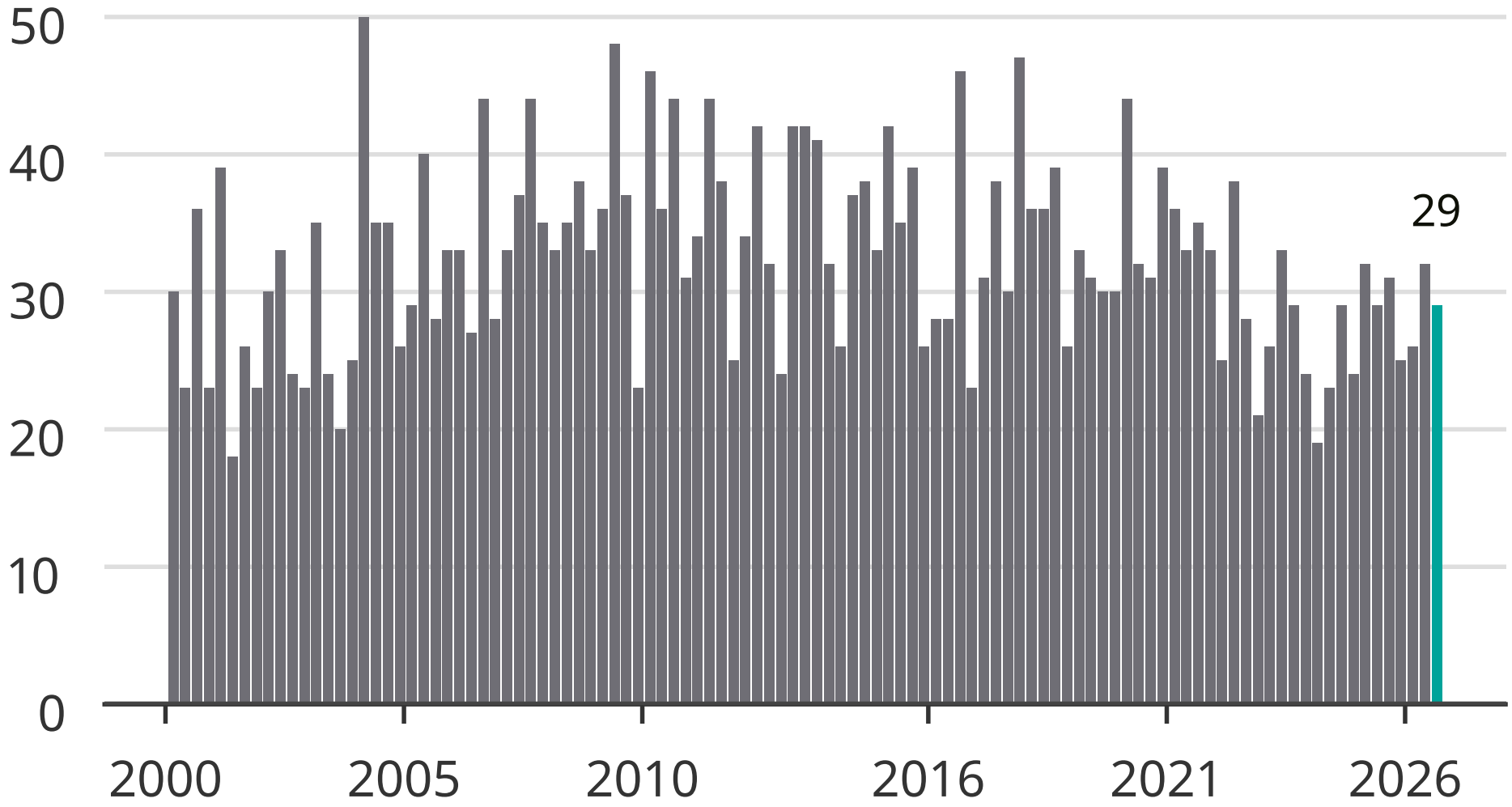

Newsworthy