Liberalerna i Solna kommun

Resultat i kommunvalet

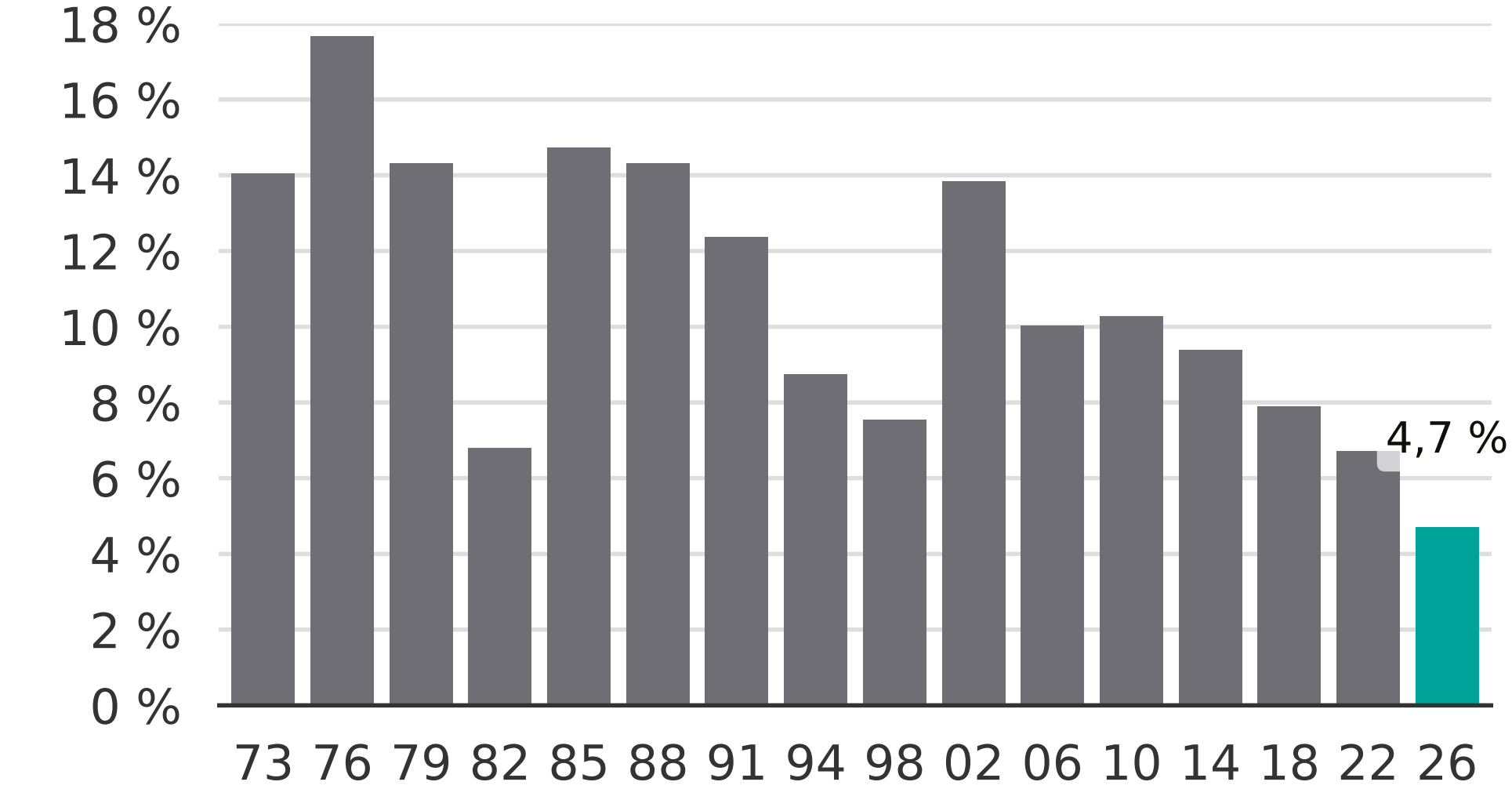

Newsworthy