Födelseöverskott i Leksand

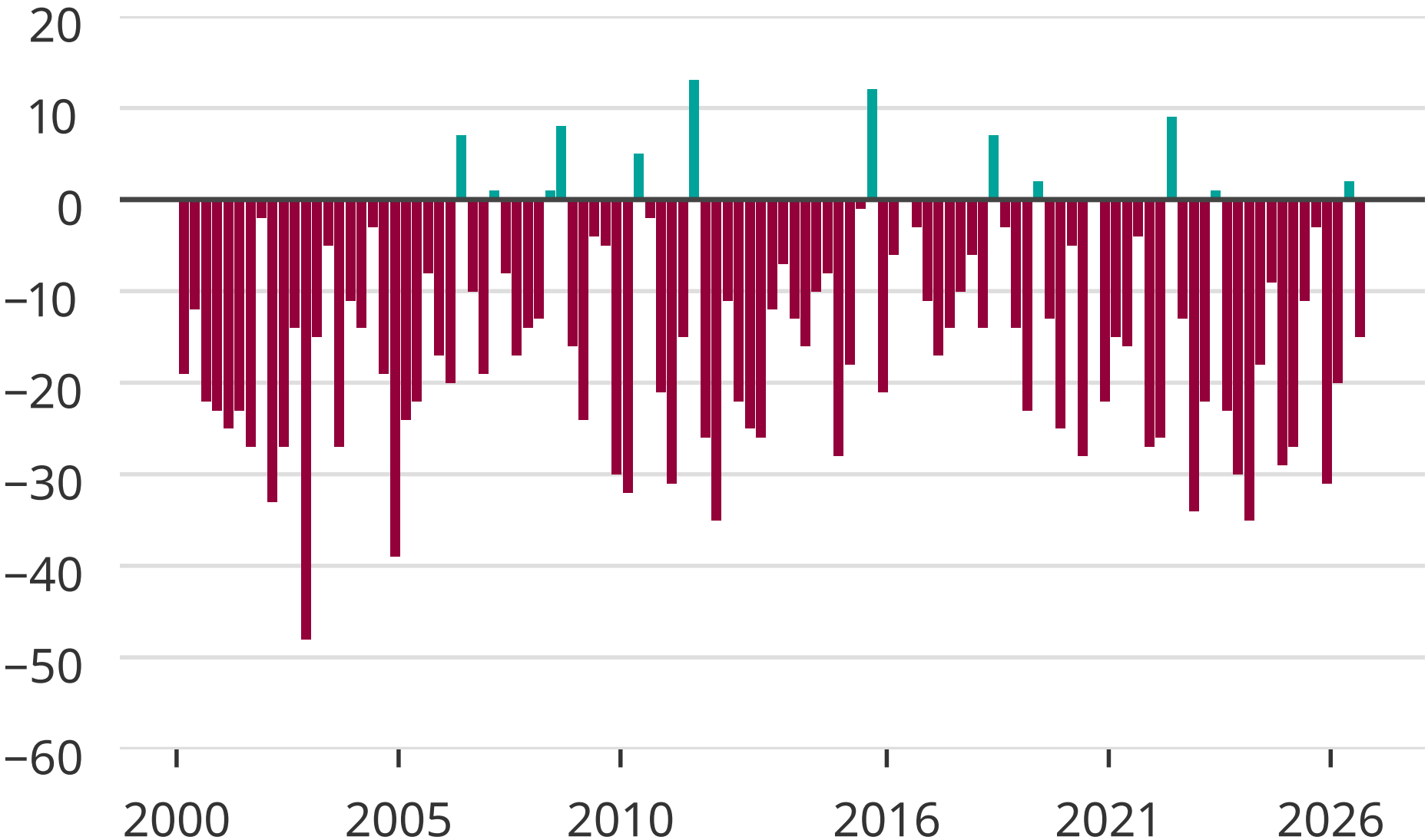

Källa: SCB

Newsworthy