Födelseöverskott i Helsingborg

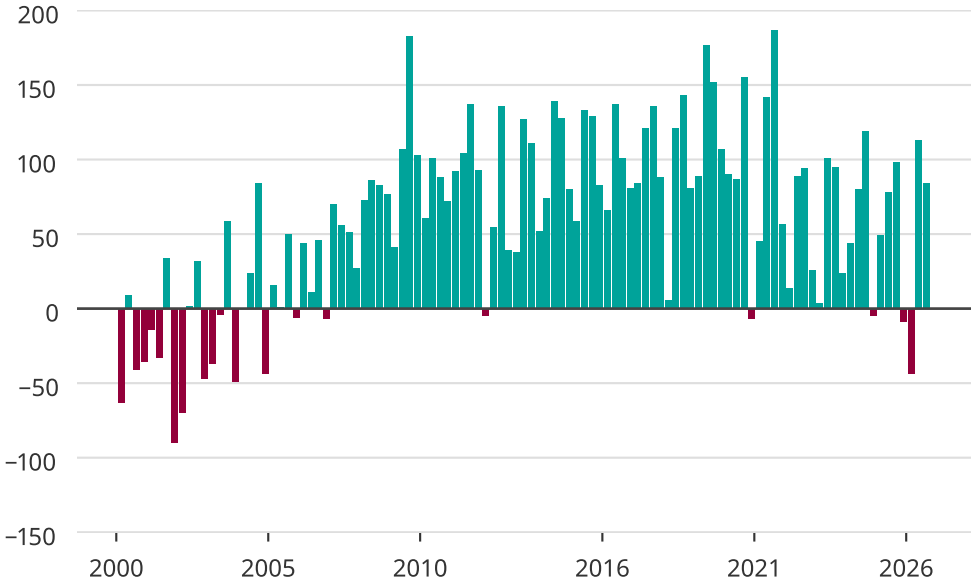

Källa: SCB

Newsworthy