Födelseöverskott i Kronoberg

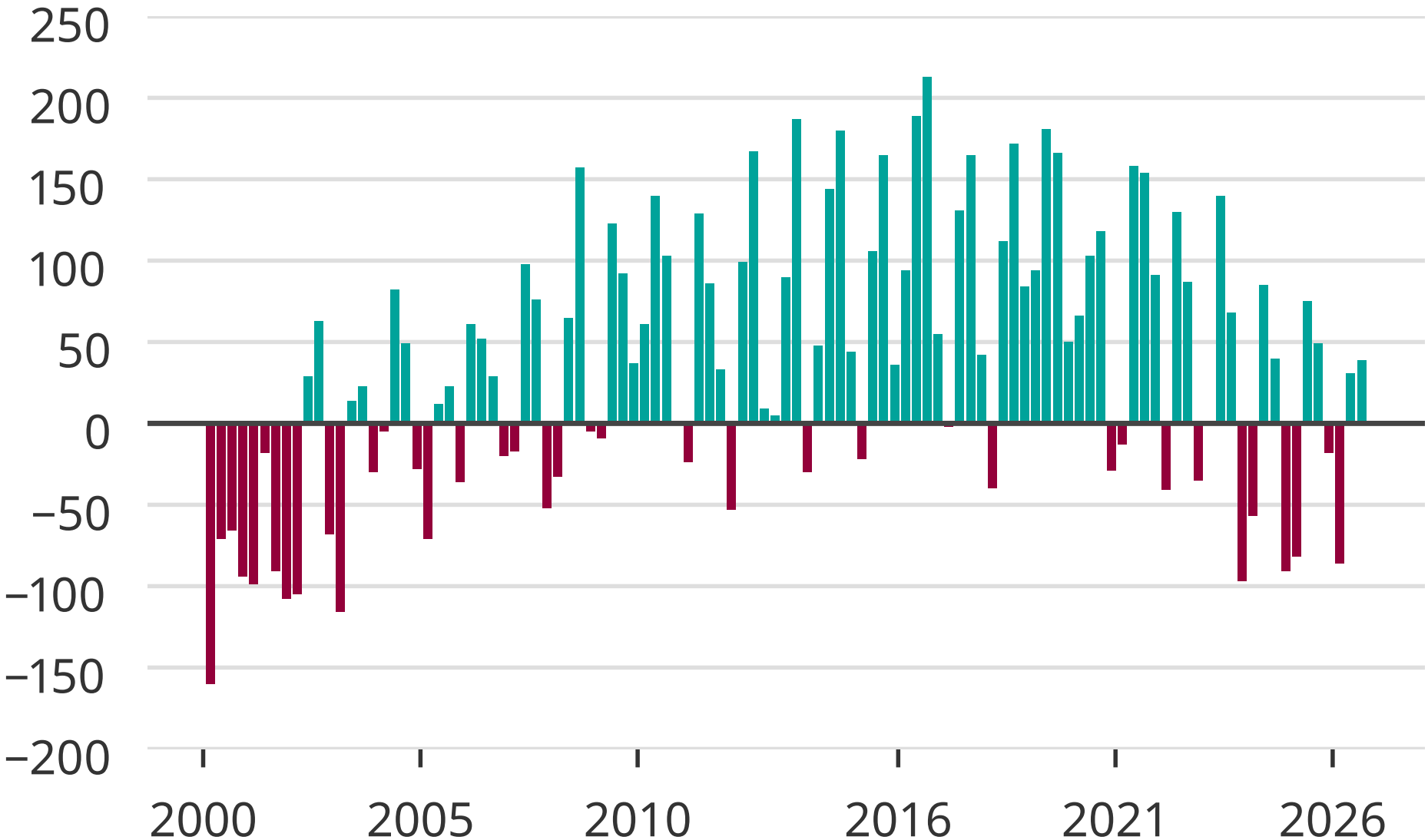

Källa: SCB

Newsworthy