Födda per kvartal i Flen

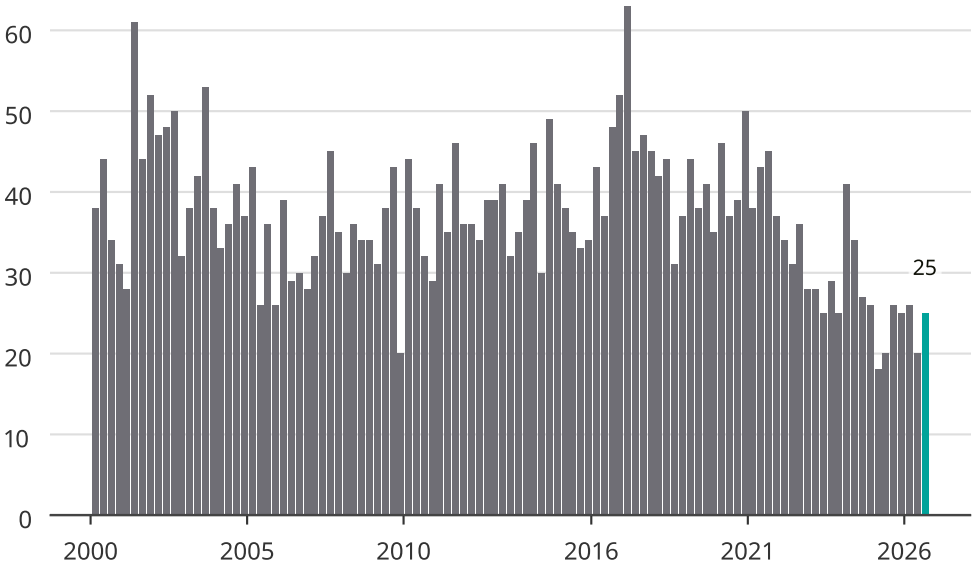

Newsworthy