Födda per kvartal i Tierp

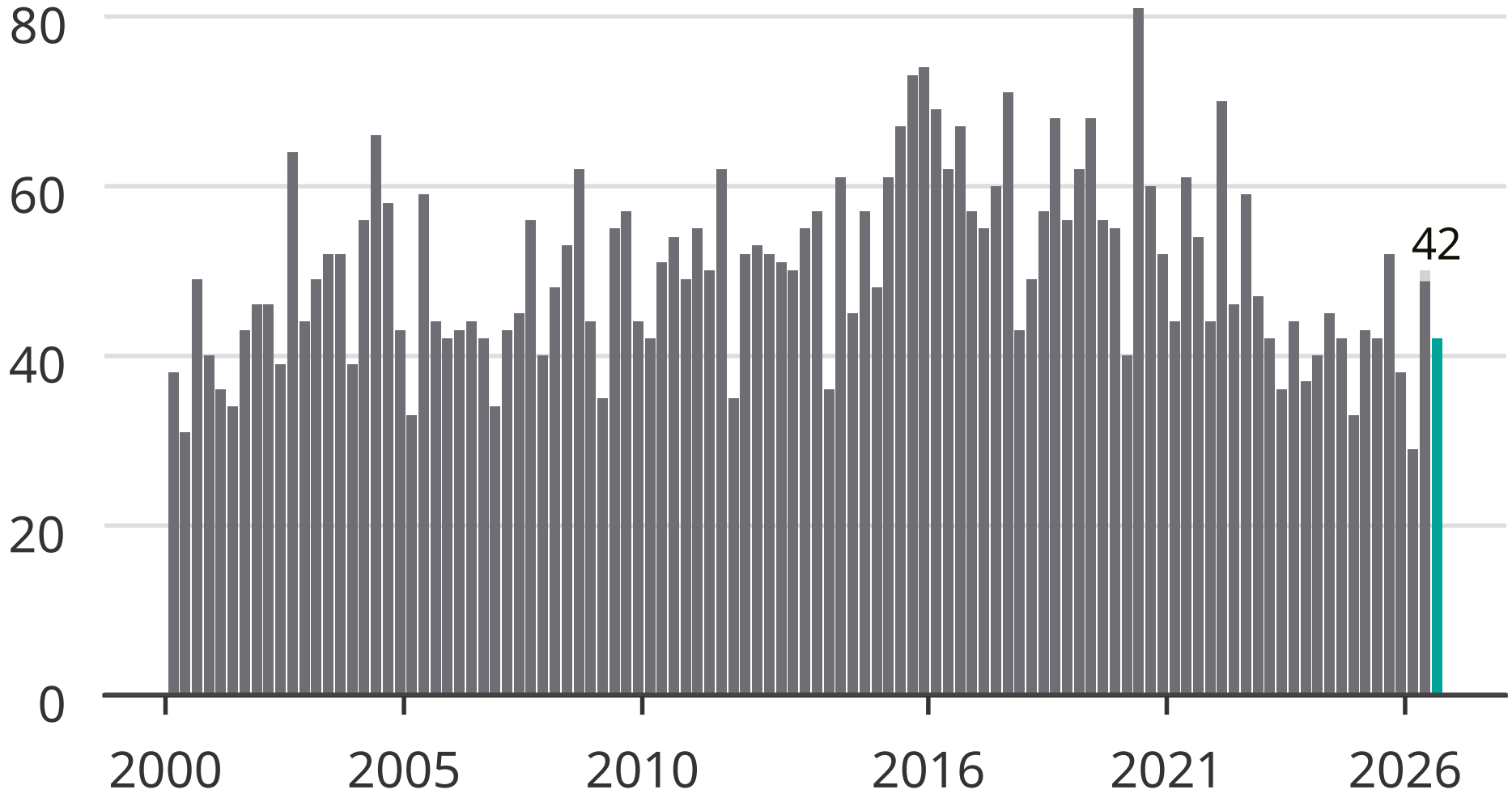

Newsworthy