Födda per kvartal i Klippan

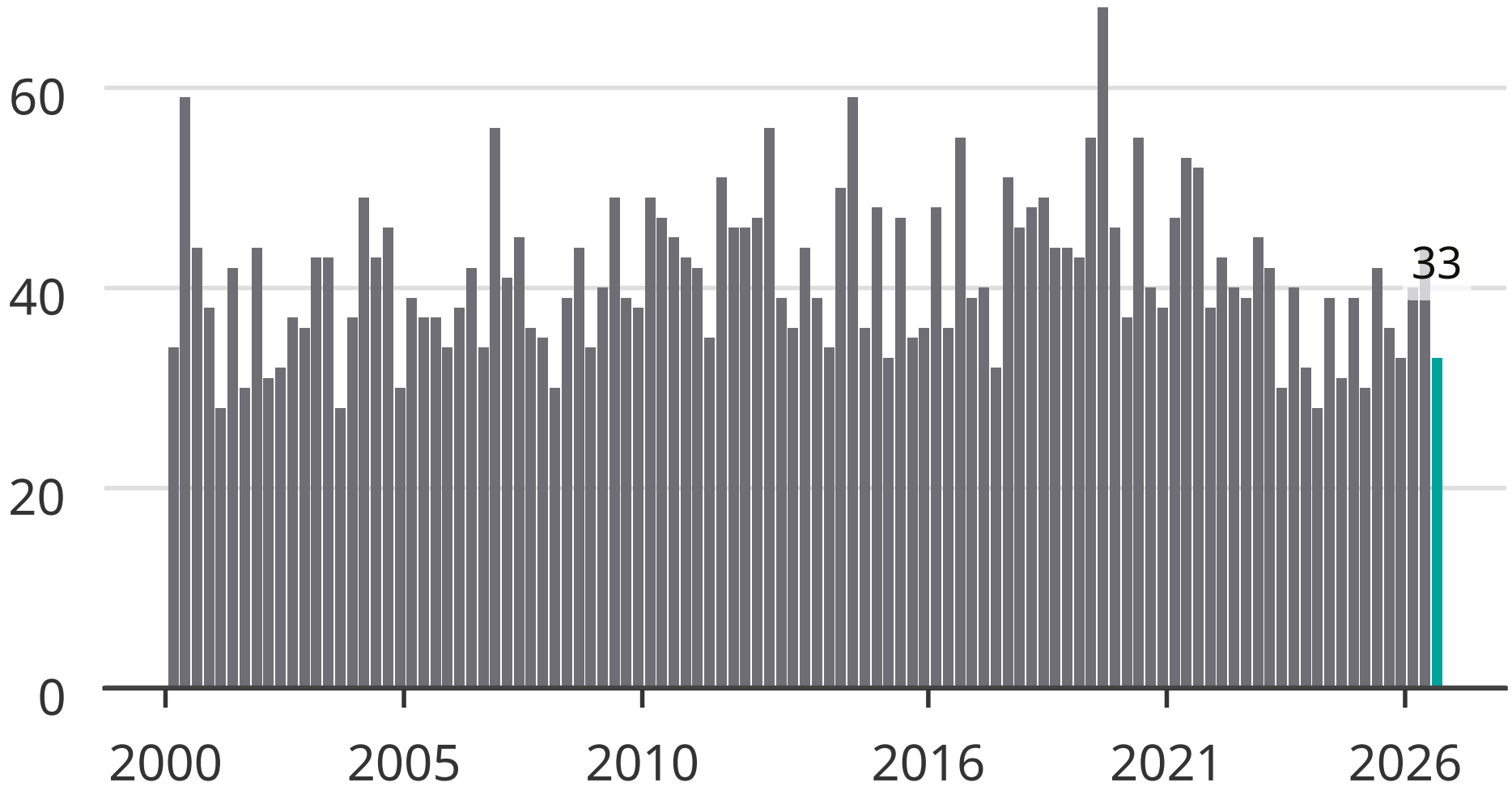

Newsworthy