Födda per kvartal i Ronneby

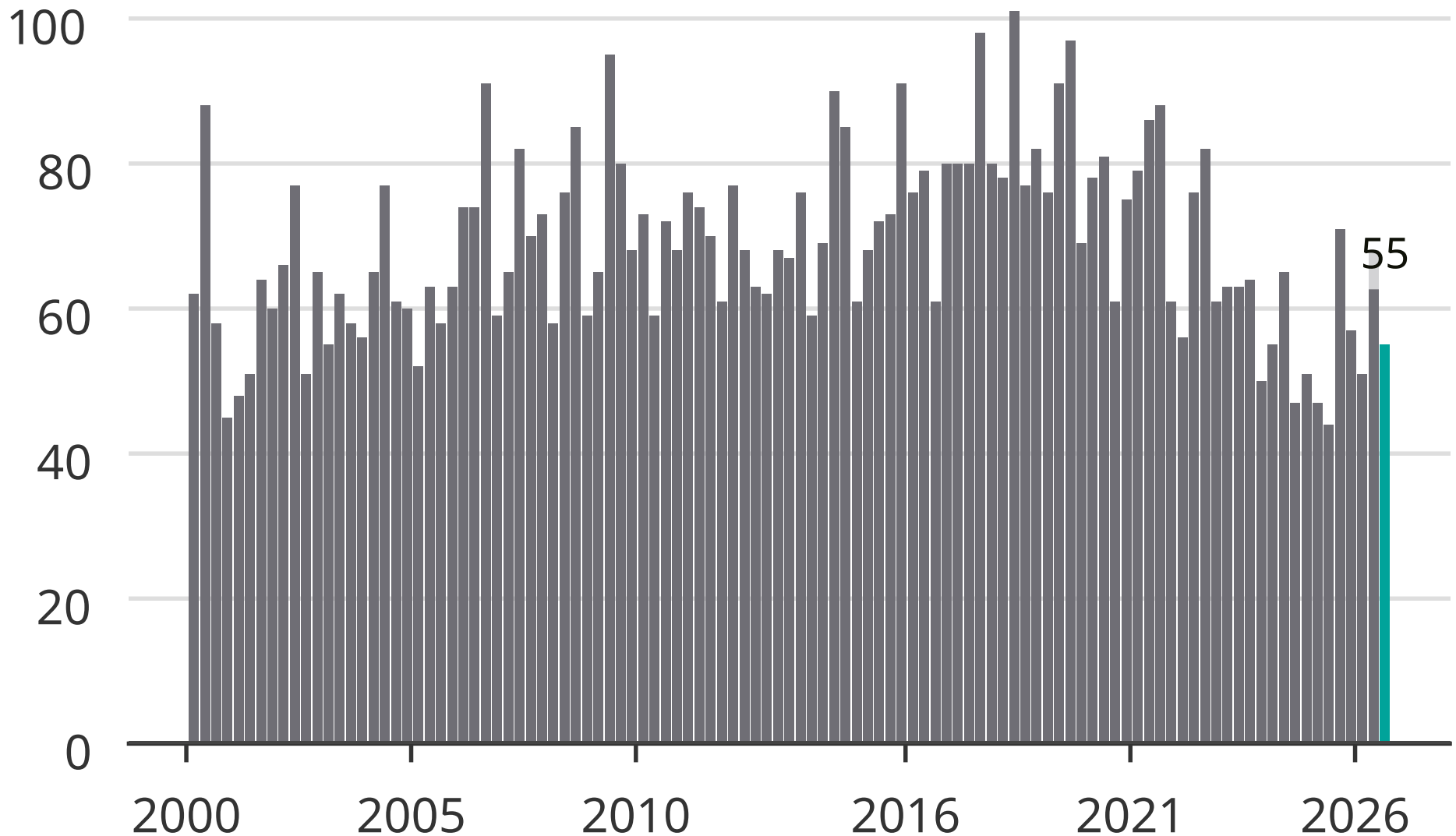

Newsworthy