Födda per kvartal i Trollhättan

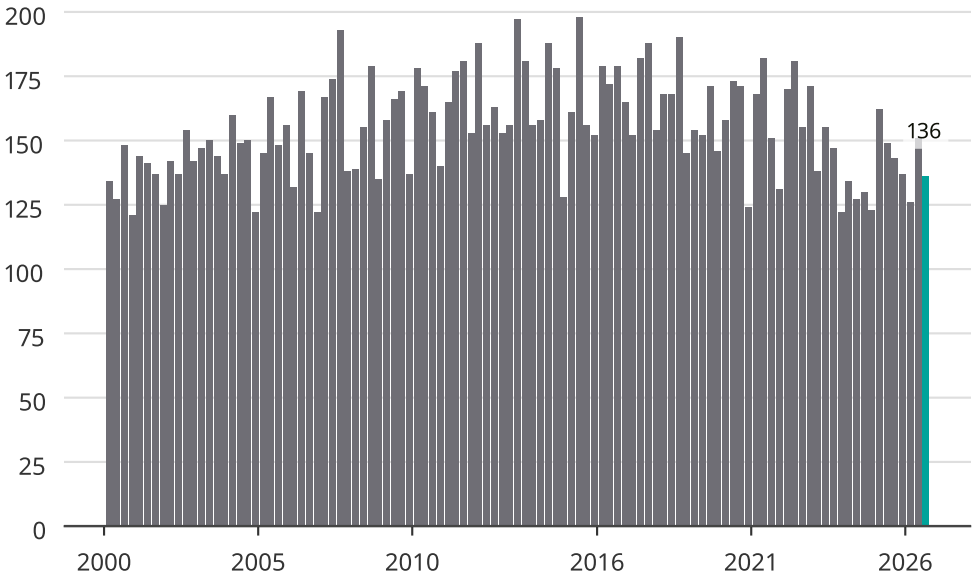

Newsworthy