Födda per kvartal i Värmland

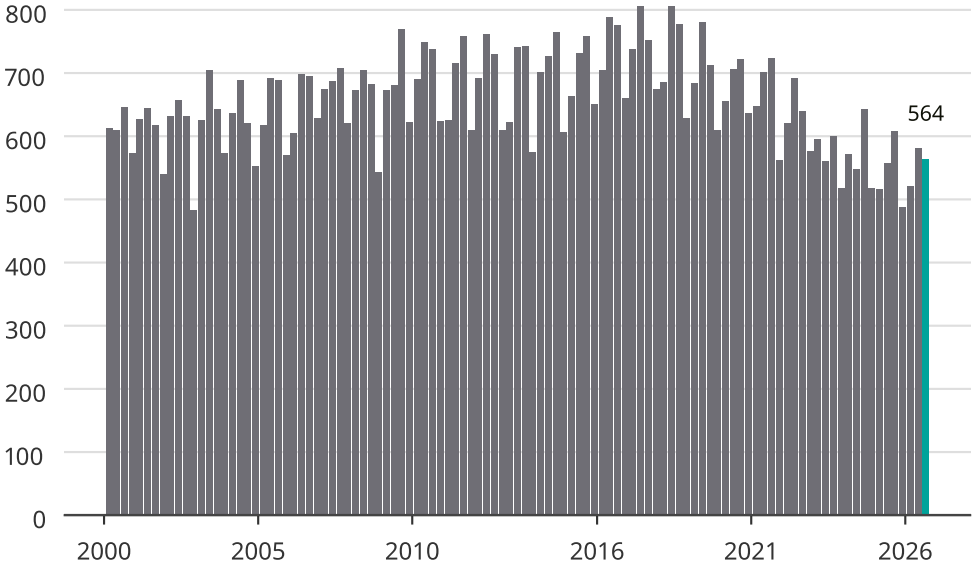

Newsworthy