Födda per kvartal i Katrineholm

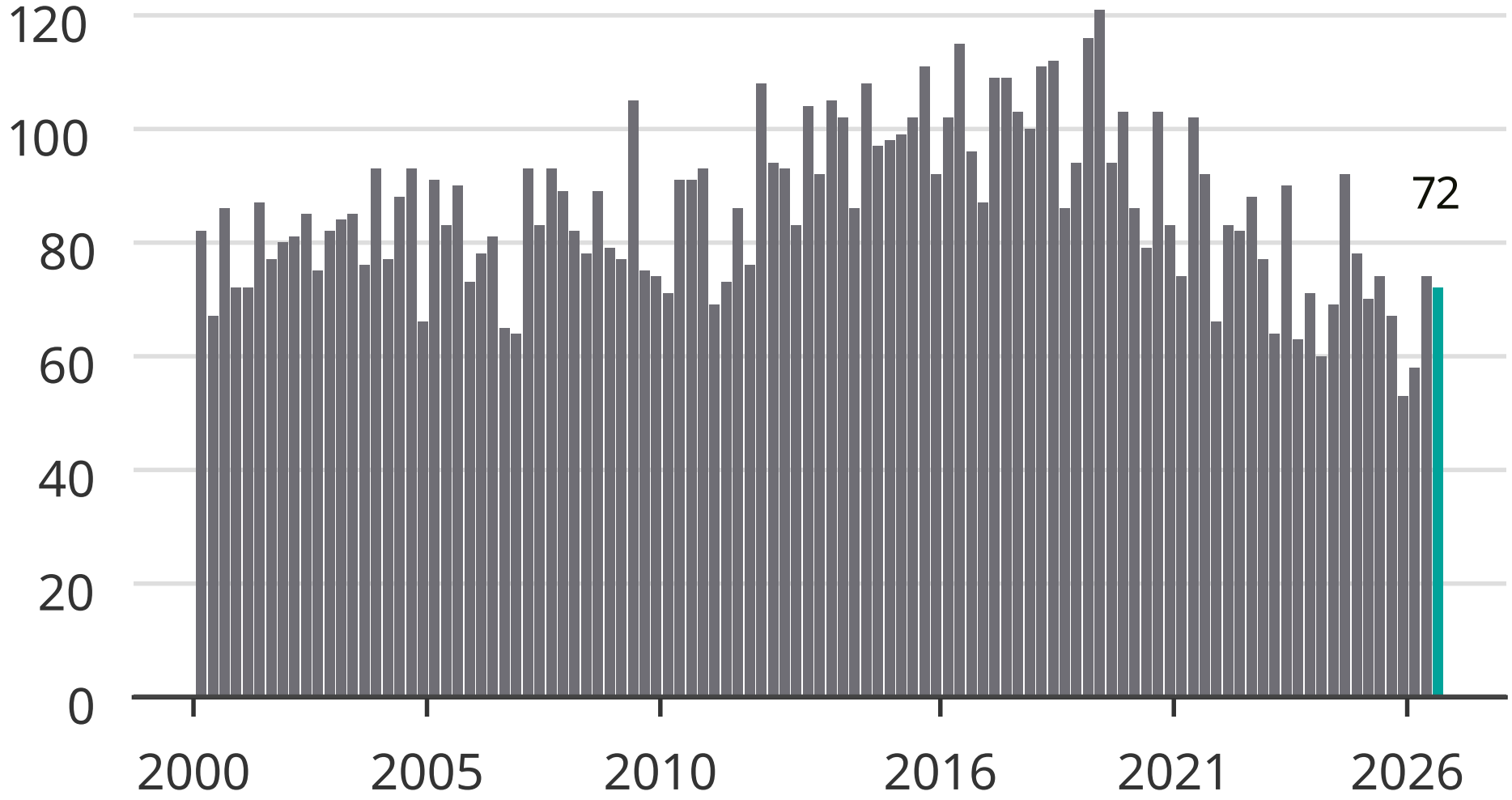

Newsworthy