Vänsterpartiet i Norrtälje kommun

Resultat i kommunvalet

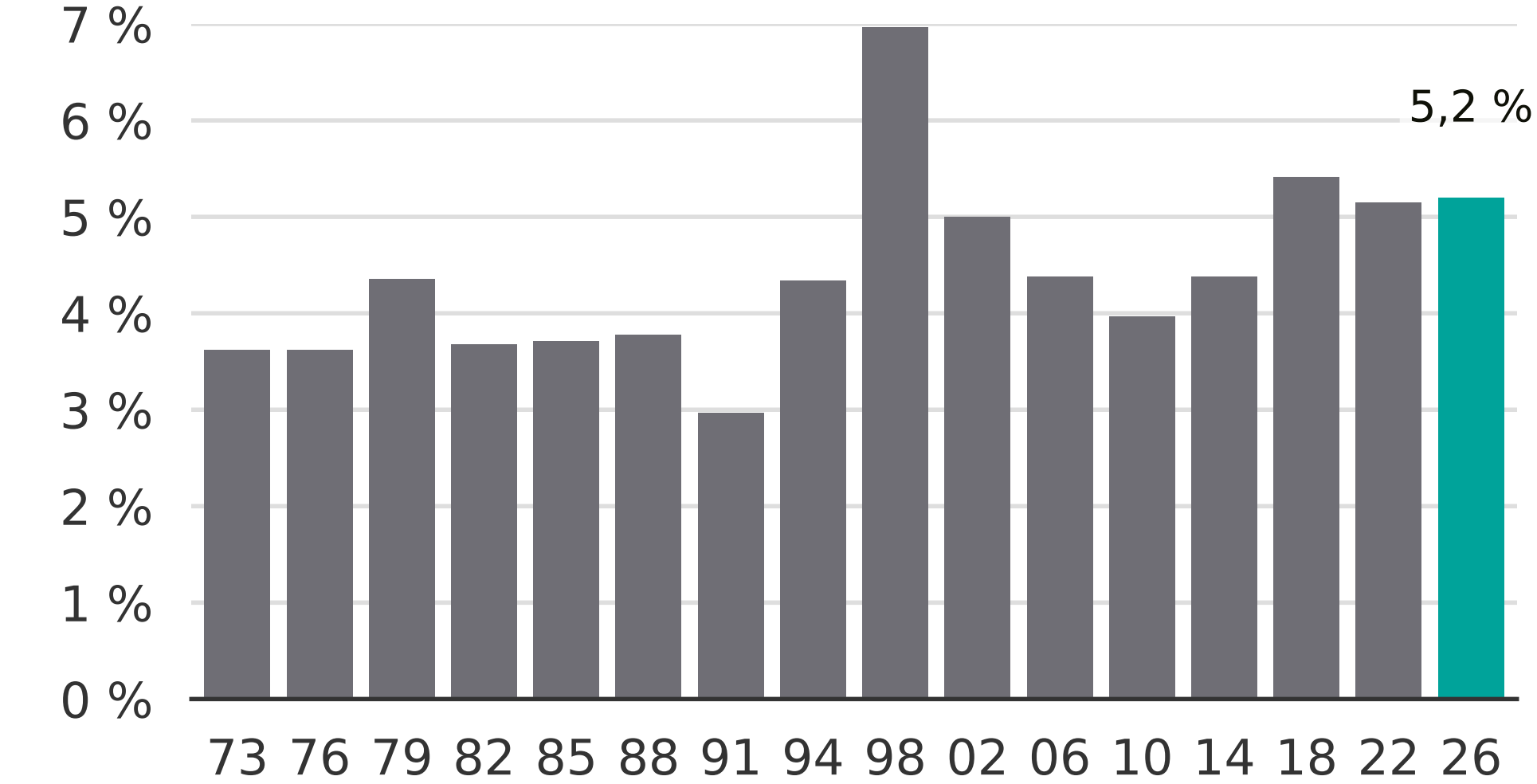

Newsworthy